

Bristol Bay 2010

R M Thorstenson





Slime Line



Egegik



Alaska Report Mark Meeting 2011



Alaska CWT Releases

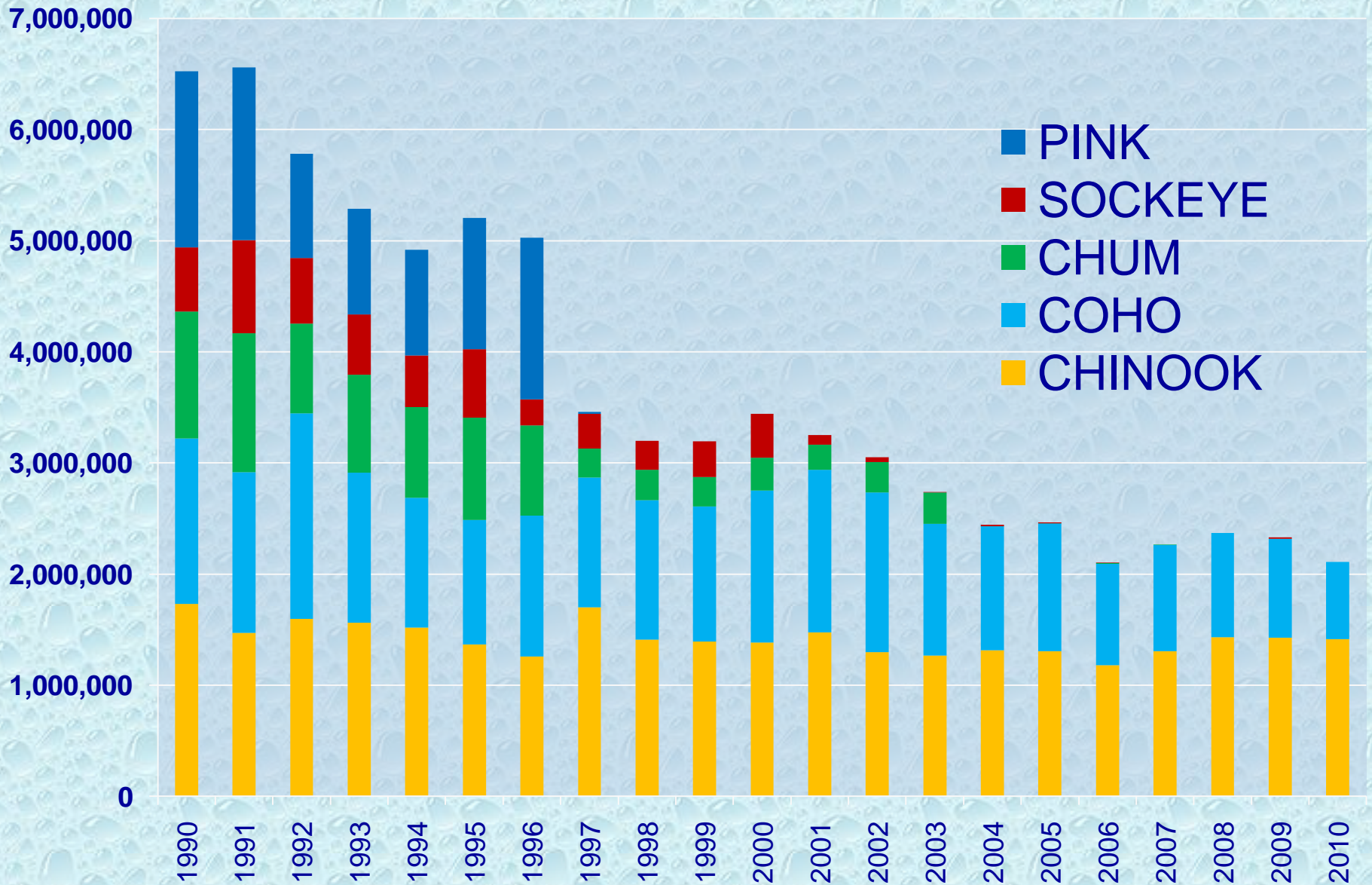

Coast Wide CWTs

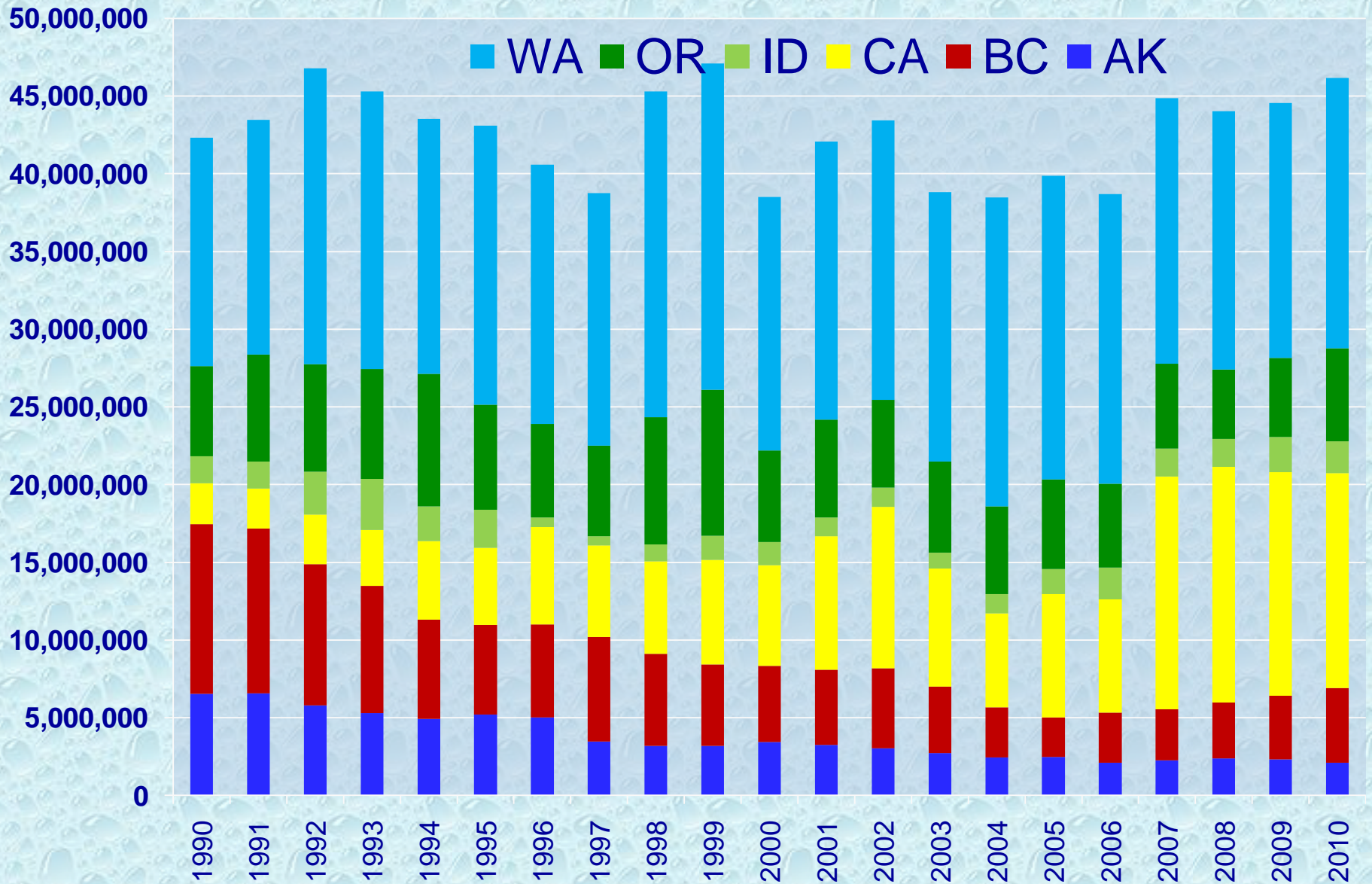

Alaska 2011 Release Plans

Forecast

| Species | | Rearing Code | 2009 | 2010 | 2011 |
|-----------------|----------|--------------|------------|------------|------------|
| CHINOOK | Ad+CWT | H | 1,100,000 | 1,000,000 | 800,000 |
| | Ad Only | H | | | 300,000 |
| | Unmarked | H | 10,200,000 | 9,300,000 | 9,500,000 |
| | Ad+CWT | W | 130,000 | 130,000 | 130,000 |
| COHO | Ad+CWT | H | 800,000 | 600,000 | 800,000 |
| | Unmarked | H | 23,500,000 | 24,000,000 | 23,400,000 |
| | Ad+CWT | W | 120,000 | 120,000 | 120,000 |
| Grand Total CWT | | | 2,319,763 | 2,108,244 | 1,950,000 |

Alaska CWT Sampling



Total Troll Chinook Catch and Percent Sampled

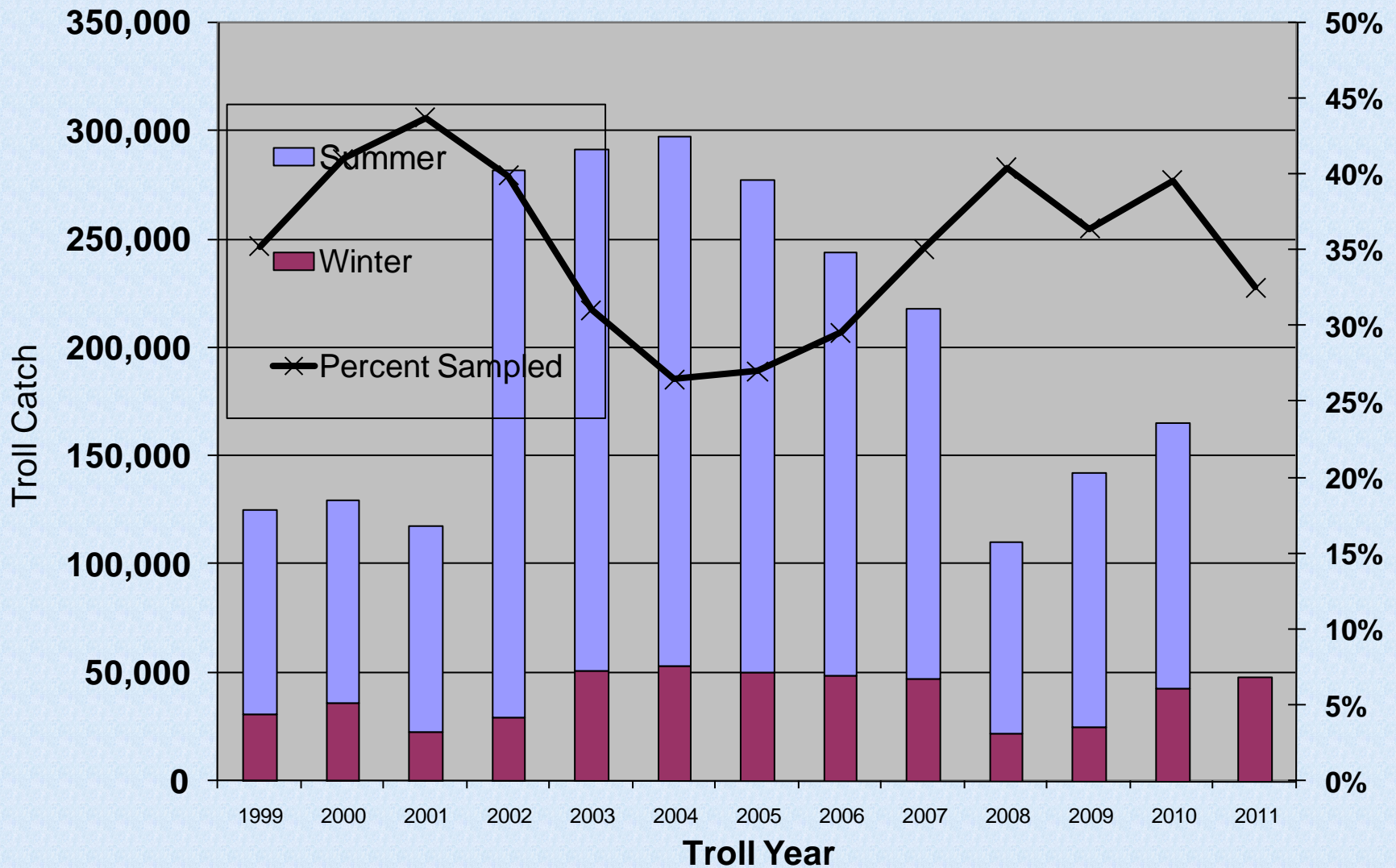

Percent of Adipose Clipped Alaska Troll Chinook Salmon

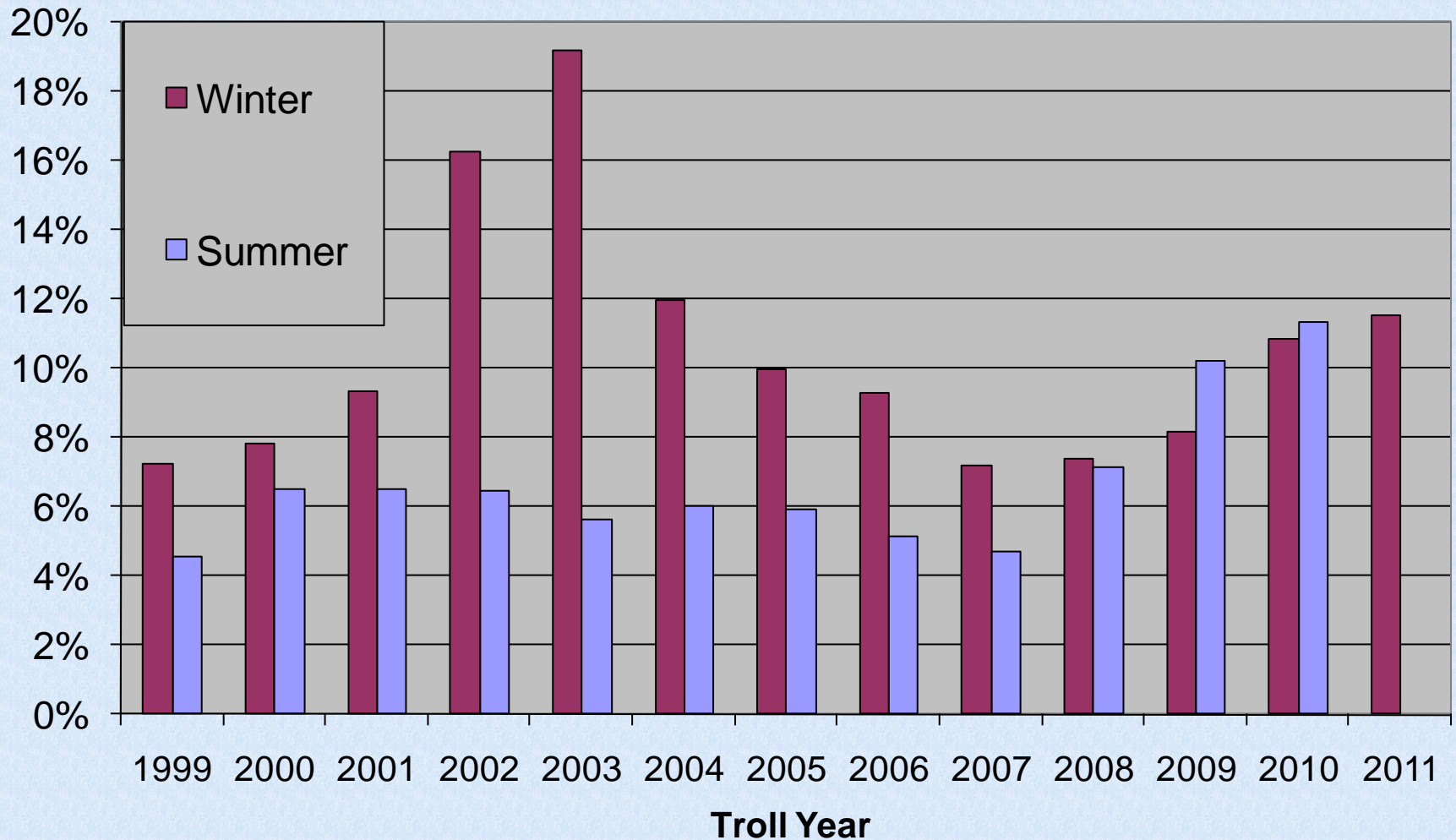

Percent of Adipose Clipped Troll Chinook without Tags

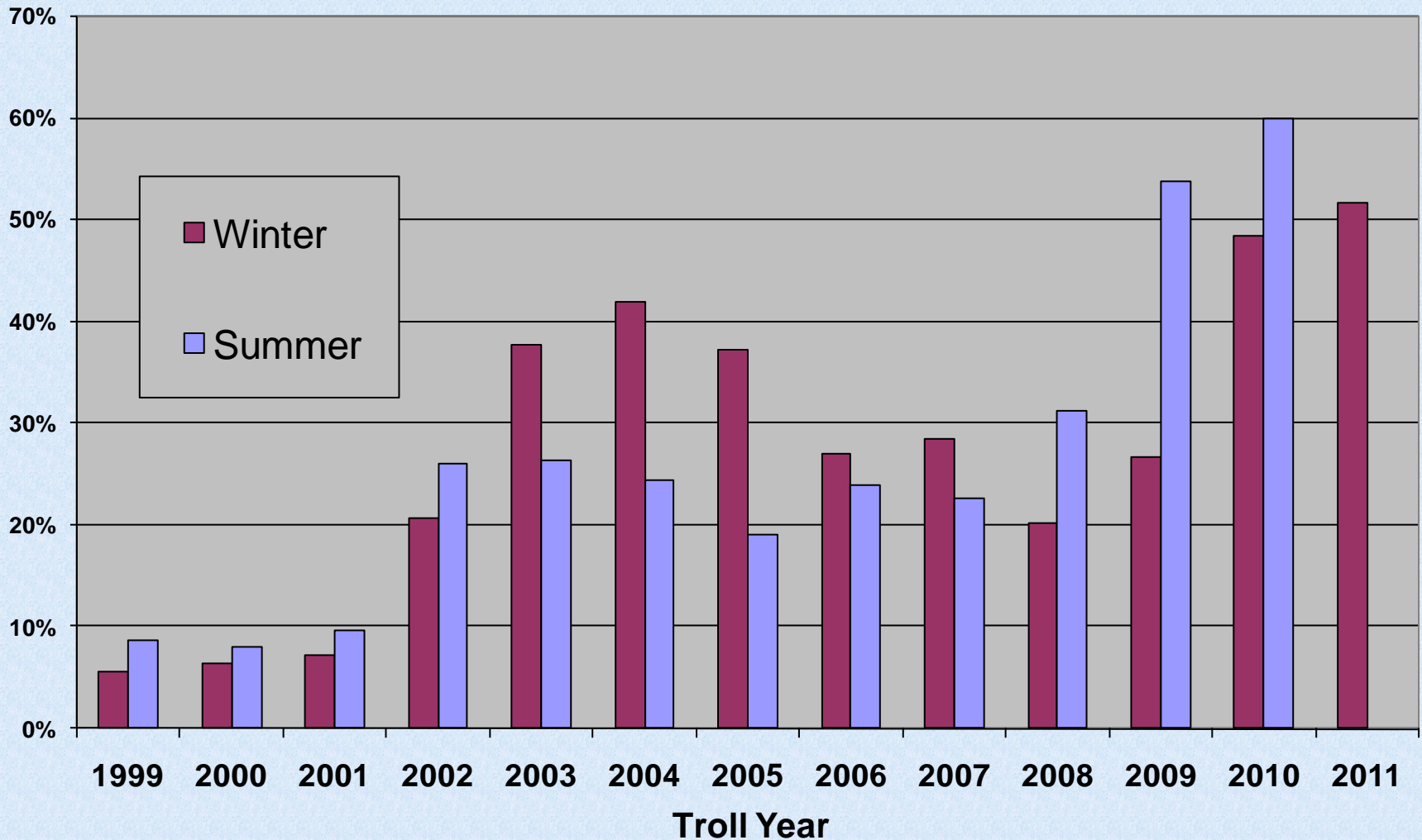

Coho Salmon

Total Troll Catch and Percent Sampled

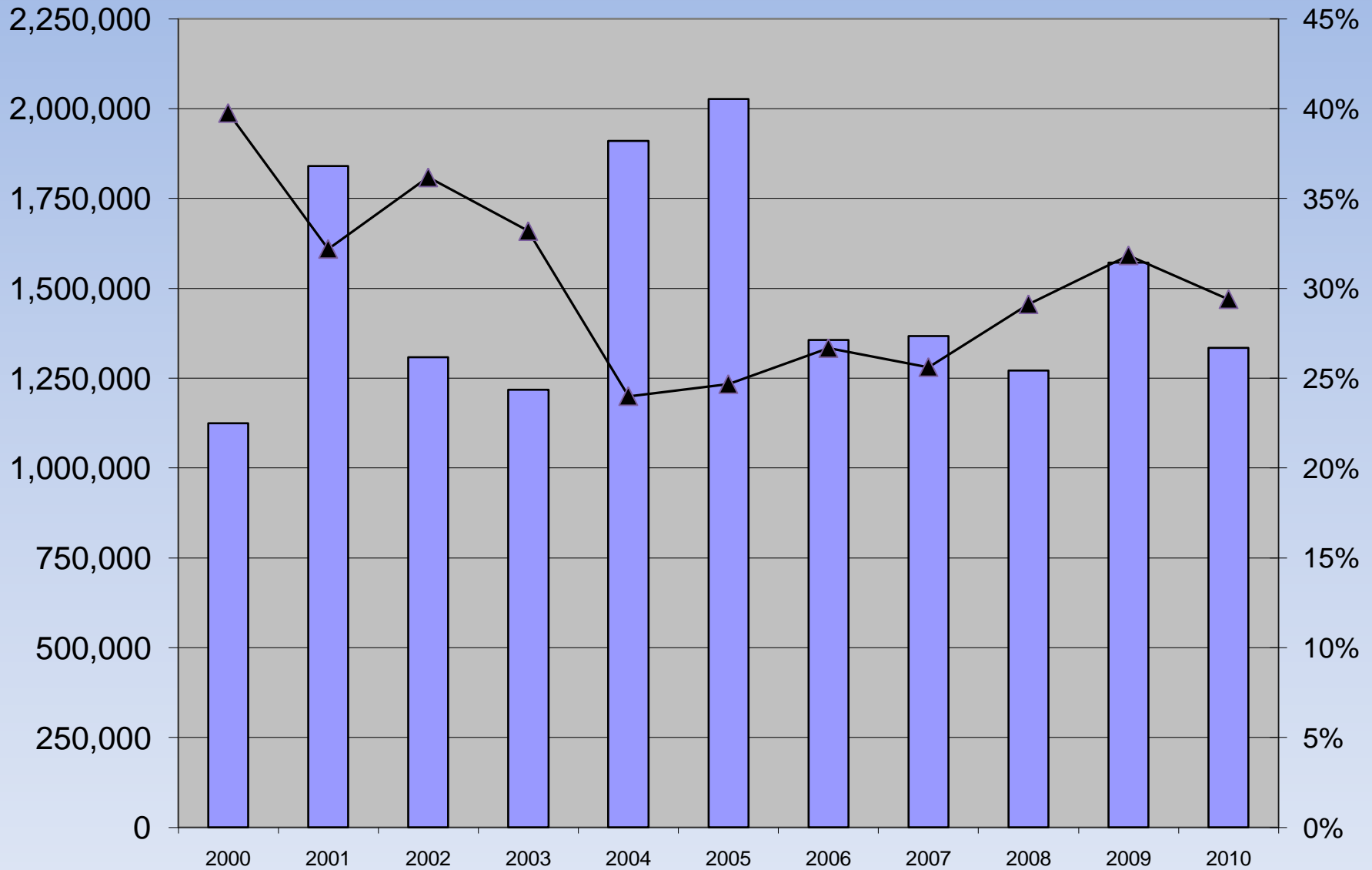

Percent of Adipose Clipped Alaska Troll Coho Salmon

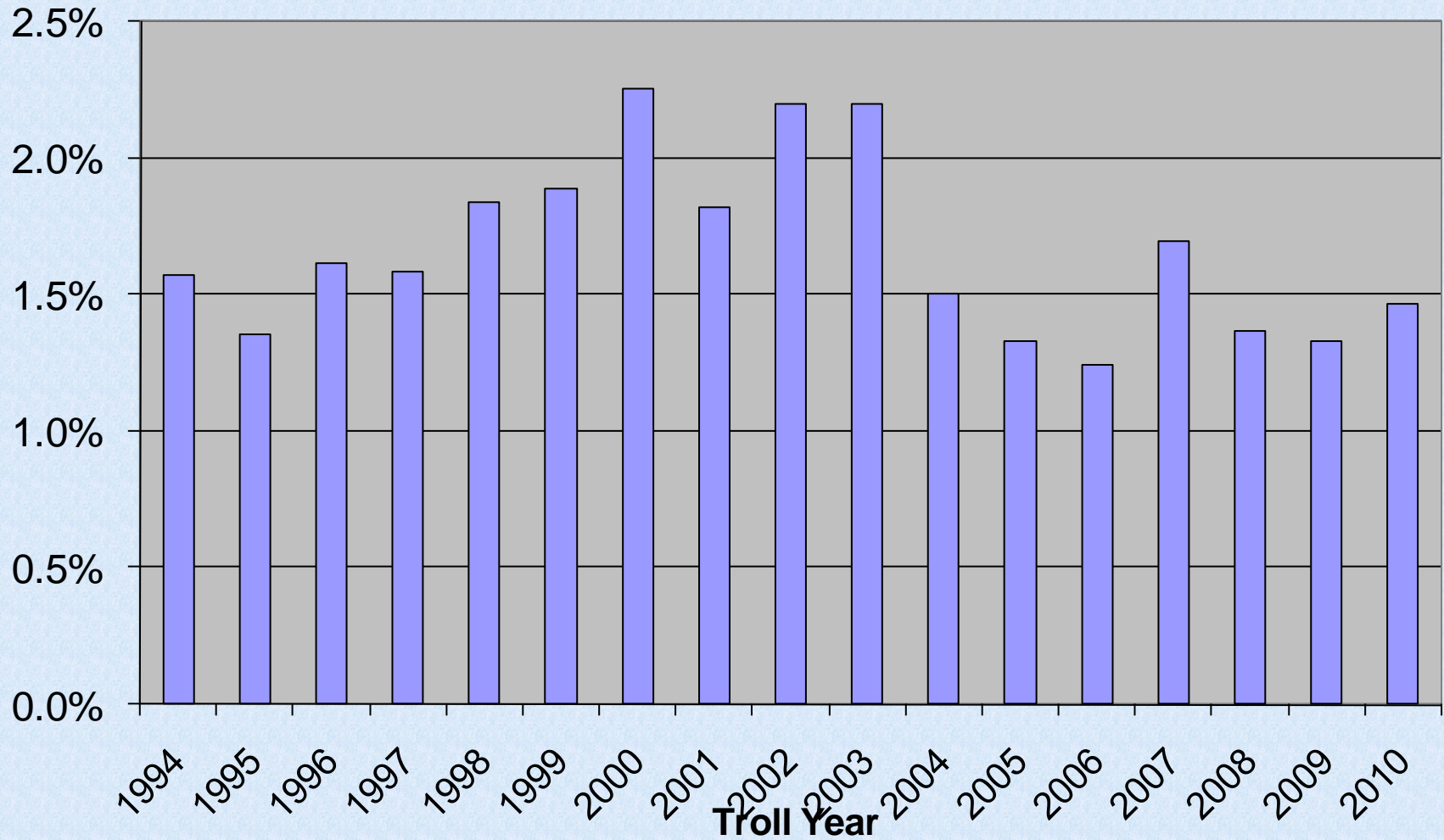

Percent of Adipose Clipped Troll Coho without Tags

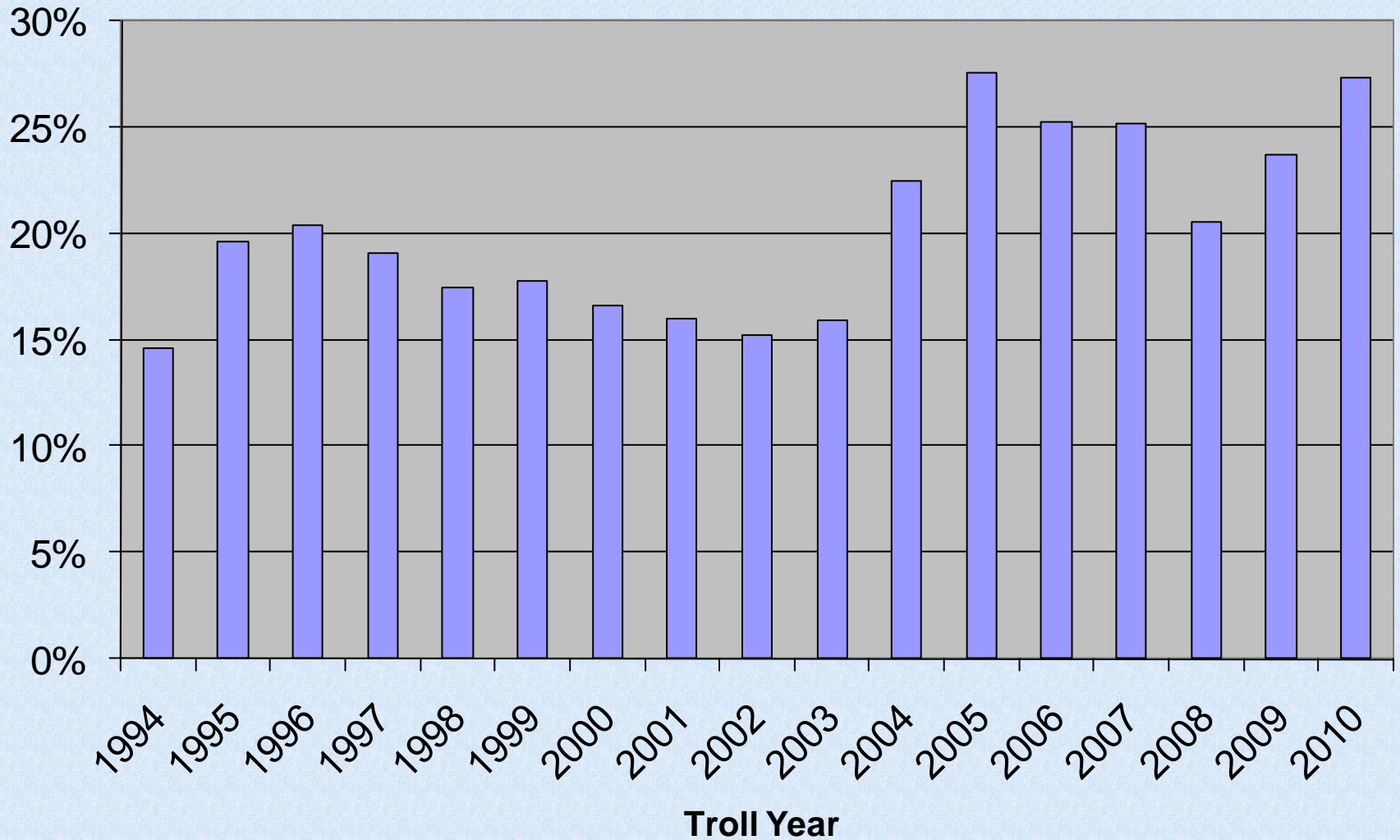



2. Required Use of the Adipose Fin Mark with the CWT^a as of April, 2001

| Region | Chinook | Coho | Steelhead | Sockeye | Chum | Pink |
|---------------|------------------------|------------------------|------------------|----------------|-------------|-------------|
| Alaska | Yes^b | Yes^b | No | No | No | No |
| Canada | Yes | No | No | No | No | No |
| Washington | No ^{c,d} | No | No | No | No | No |
| Oregon | No ^{c,d} | No | No | No | No | No |
| Idaho | No ^d | No | No | No | No | No |
| California | Yes | Yes | No | No | No | No |

- a. These requirements on CWT use with the adipose fin mark apply equally if the adipose is clipped in combination with another fin(s).
- b. Alaska requires a CWT with the use of an adipose fin clip on Chinook and Coho salmon for releases in Southeast Alaska only.

