



ADF&G - Division of Commercial Fisheries

Mark, Tag, and Age Laboratory



CWT / Enhancement Data

**“Google Map” API
Proof of Concept**

Audience

- Sport anglers
- New employees
- Legislative staff
- Students
- Fisheries research staff
- Hatchery managers and planners

Data Source

- U.S. Side of PSC CWT Database
- Weekly synchronization
- Unattended refresh

Alaska Department of Fish and Game - Coded Wire Tag Lab - Facility Mapper Report Form - Microsoft Internet Explorer

File Edit View Favorites Tools Help Google Go RS Bookmarks Popups okay Settings

Back Address http://www.taglab.org/CWT/reports/map-facility.asp?

Contacts Licenses/Permits Regulations News Publications Fish & Game find

MTA Home > CWT Lab > Online Reports > Facility Mapper Report Form

 **Coded Wire Tag Laboratory** www.taglab.org
ADF&G - Division of Commercial Fisheries

Comm Fish Home MTA Home Online Reports My TagLab Glossary

Comments:
2007 inseason Region I commercial catch last retrieved 04/20/2007 at 01:01. Expansions using this information are generally available the following morning.
2006 post season fish tickets last retrieved 03/30/2007 at 20:30. Expansions using this information are generally available the following morning.

Facility Mapper Report Form

The Facility Mapper generates a detailed map showing location of a hatchery, remote breeding site, or other enhancement facility. All release sites for the facility are also marked. Production numbers by species are displayed on the map.

After specifying filter criteria, a table of matching facilities is displayed. Any facility name colored blue in the table is a hyperlink. Click on the link to view the map. Each facility not in blue cannot be mapped because its reporting agency has not yet provided complete location coordinates.

Instructions:
Use the following fields to narrow the scope of your report. Use the checkboxes to select acceptable values for each field. Leaving a given field blank (not selecting any checkboxes or not entering any text) will allow all possible values of that field to be included. When you are done, click the "Run Report to Screen" or "Run Report to File" buttons. For code values, term definitions and possible values for selected fields, click on the "Glossary/Decoder" button or the Glossary link.

Run Report to Screen

Run Report to File

Release State Codes:
☒ AK ☐ BC ☐ CA ☐ ID ☐ OR ☐ WA

Release Agencies:

<input type="checkbox"/> AAC	<input type="checkbox"/> AAI	<input type="checkbox"/> ADFG	<input type="checkbox"/> AFSP	<input type="checkbox"/> AKI	<input type="checkbox"/> ANAD	<input type="checkbox"/> ASLC	<input type="checkbox"/> BCFW	<input type="checkbox"/> BHSR
<input type="checkbox"/> BURR	<input type="checkbox"/> CDFG	<input type="checkbox"/> CDFO	<input type="checkbox"/> CDFR	<input type="checkbox"/> CDWR	<input type="checkbox"/> CEDC	<input type="checkbox"/> CIAA	<input type="checkbox"/> COOP	<input type="checkbox"/> CRFC
<input type="checkbox"/> CTWS	<input type="checkbox"/> DIPC	<input type="checkbox"/> DOMS	<input type="checkbox"/> EBMD	<input type="checkbox"/> ELWA	<input type="checkbox"/> FWS	<input type="checkbox"/> HOH	<input type="checkbox"/> HSU	<input type="checkbox"/> HVT
<input type="checkbox"/> IDFG	<input type="checkbox"/> KAKE	<input type="checkbox"/> KRAA	<input type="checkbox"/> KRHI	<input type="checkbox"/> KRUK	<input type="checkbox"/> KTHC	<input type="checkbox"/> LUMM	<input type="checkbox"/> MAKA	<input type="checkbox"/> MIC
<input type="checkbox"/> MTSG	<input type="checkbox"/> MUCK	<input type="checkbox"/> NBS	<input type="checkbox"/> NERK	<input type="checkbox"/> NEZP	<input type="checkbox"/> NFA	<input type="checkbox"/> NISQ	<input type="checkbox"/> NMFS	<input type="checkbox"/> NOOK
<input type="checkbox"/> NSED	<input type="checkbox"/> NSRA	<input type="checkbox"/> OAF	<input type="checkbox"/> ODFW	<input type="checkbox"/> OPSR	<input type="checkbox"/> OSU	<input type="checkbox"/> PGAM	<input type="checkbox"/> PGHC	<input type="checkbox"/> PNPT
<input type="checkbox"/> PSE	<input type="checkbox"/> PUYA	<input type="checkbox"/> PWHA	<input type="checkbox"/> PWSA	<input type="checkbox"/> QDNR	<input type="checkbox"/> QUIL	<input type="checkbox"/> SJ	<input type="checkbox"/> SJRG	<input type="checkbox"/> SKOK
<input type="checkbox"/> SOF	<input type="checkbox"/> SPOK	<input type="checkbox"/> SQAX	<input type="checkbox"/> SSC	<input type="checkbox"/> SSRA	<input type="checkbox"/> STIL	<input type="checkbox"/> SUQ	<input type="checkbox"/> SYCL	<input type="checkbox"/> THCC
<input type="checkbox"/> TULA	<input type="checkbox"/> TYEE	<input type="checkbox"/> UA	<input type="checkbox"/> UI	<input type="checkbox"/> USFS	<input type="checkbox"/> UW	<input type="checkbox"/> VFDA	<input type="checkbox"/> WDFW	<input type="checkbox"/> WREG
<input type="checkbox"/> YAKA								

Species Release Codes:



Coded Wire Tag Laboratory

www.taglab.org

ADF&G - Division of Commercial Fisheries

[Comm Fish Home](#)[MTA Home](#)[Online Reports](#)[My TagLab](#)[Glossary](#)

Facility Mapper Report Results

The data you requested is currently being retrieved. Please wait patiently, the approximate wait time is 1.5 minutes per 10,000 rows of data. Using your browsers 'Back' button may have a detrimental effect on our Database.

Facility	Release State	Brood Years	PSC Location
17 MI STREAM INCUB	ALASKA	1990 - 2005	1F1NE115 3210250996
31 MI STREAM INCUB	ALASKA	1984 - 2004	1F1NE115 3210250998
A F KOERNIG	ALASKA	1978 - 2005	1F2PW226 4016690
ALASKA SEALIFE CENTER	ALASKA	1998 - 2005	1F2LC231 30
ANITA BAY	ALASKA	1999 - 2005	1M1SE107 3099999
AUKE CREEK	ALASKA	1978 - 1998	1F1NE111 5010420999
BEAVER FALLS	ALASKA	1974 - 1996	1F1SE101 4510120
BELL ISLAND NET PENS	ALASKA	1989 - 1992	1M1SE101 8099999
BIG BOULDER INSTREAM	ALASKA	1992 - 1995	1F1NE115 3210250994
BIG LAKE	ALASKA	1976 - 1992	1F2UC247 5010330010
BURNETT INLET	ALASKA	1978 - 2004	1F1SE106 22
BURRO CREEK	ALASKA	1982 - 1998	1F1NE115 34
CANNERY CREEK	ALASKA	1978 - 2005	1F2PW222 5012410
CARROLL INLET	ALASKA	1984 - 1993	1M1SE101 45
CLEAR	ALASKA	1977 - 1995	1F3YU334 4011000490
CROOKED CREEK	ALASKA	1976 - 1995	1F2UC244 3010050024
CRYSTAL LAKE	ALASKA	1972 - 2004	1F1SE106 4410310
CRYSTAL LK/ANITA BAY	ALASKA	1999 - 2004	1M1SE107 30
CRYSTAL LK/EARL WEST	ALASKA	1984 - 1998	1M1SE107 4099999
CRYSTAL LK/NEETS BAY	ALASKA	1995 - 2004	1M1SE101 90
DEER MOUNTAIN	ALASKA	1974 - 2005	1F1SE101 4710250
EARL WEST COVE	ALASKA	1984 - 1999	1M1SE107 40
EAST CREEK	ALASKA	1977 - 1981	1F2BB325 2010030
EKLUTNA	ALASKA	1981 - 1997	1F2UC247 5010175
ELMENDORF	ALASKA	1975 - 2004	1F2UC247 5010060
FIRE LAKE	ALASKA	1965 - 1977	1F2UC247 5010150
FISH CREEK	ALASKA	1973 - 1976	1M1NE111 5010690
FORT RICHARDSON	ALASKA	1965 - 2004	1F2UC247 5010060999

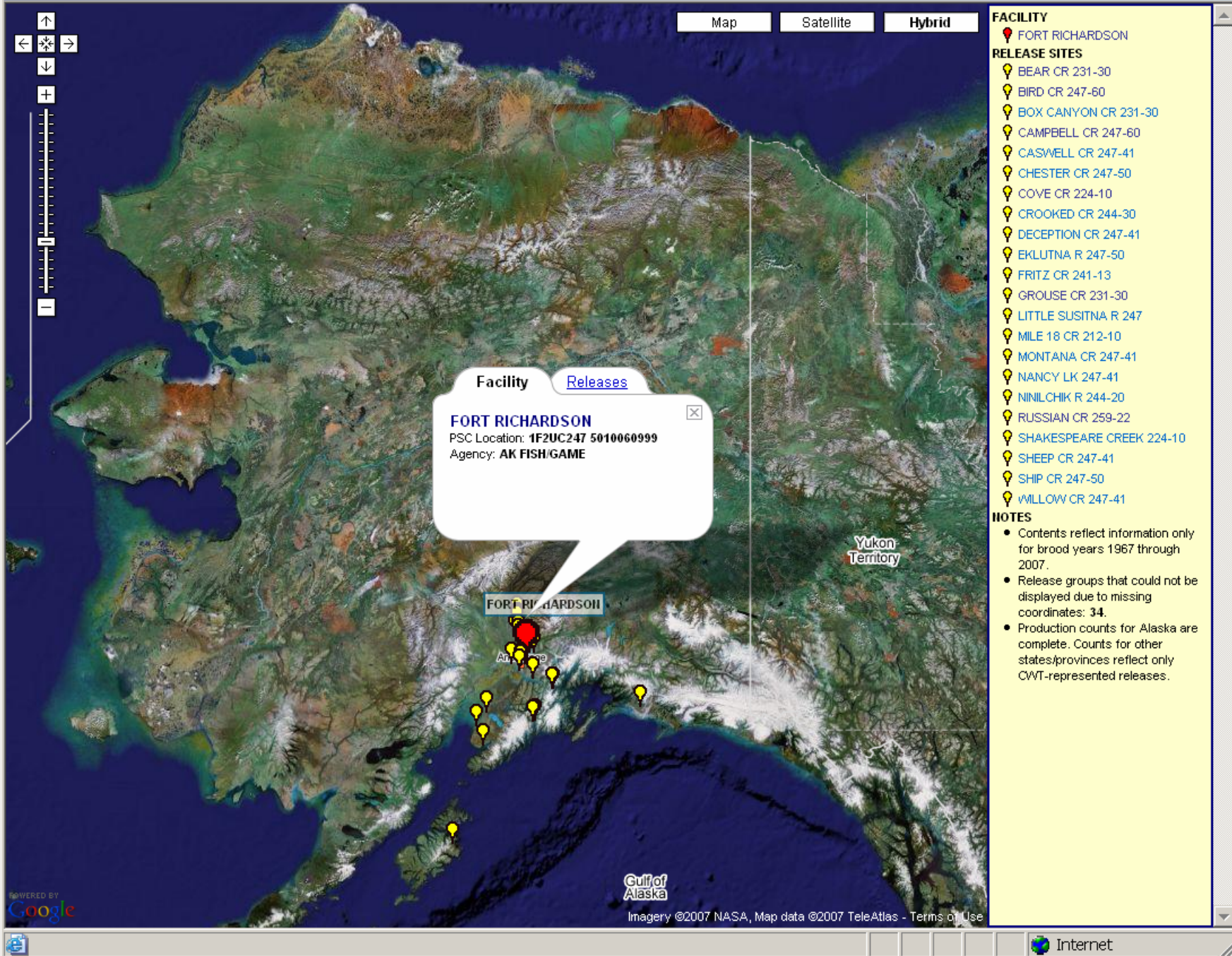

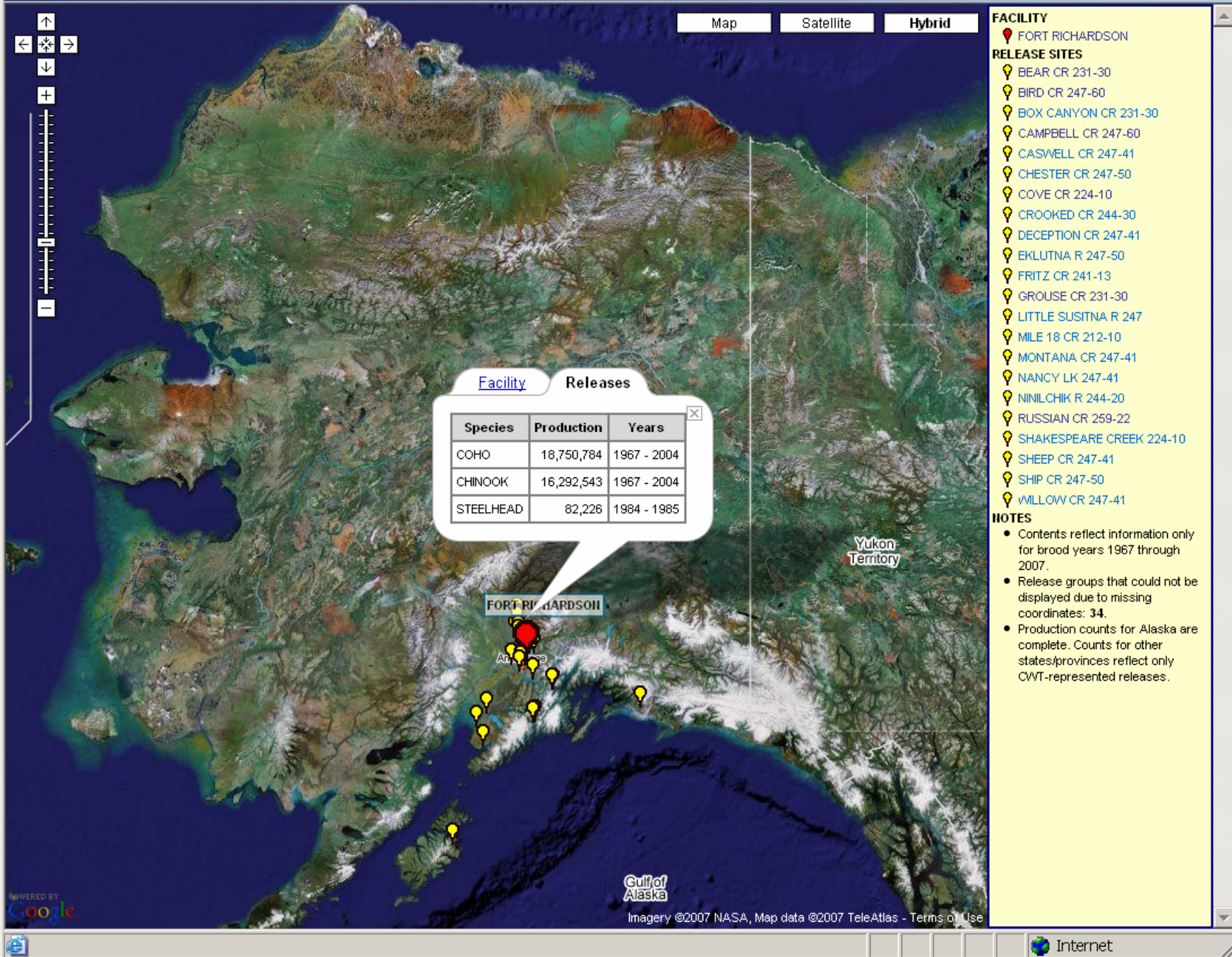

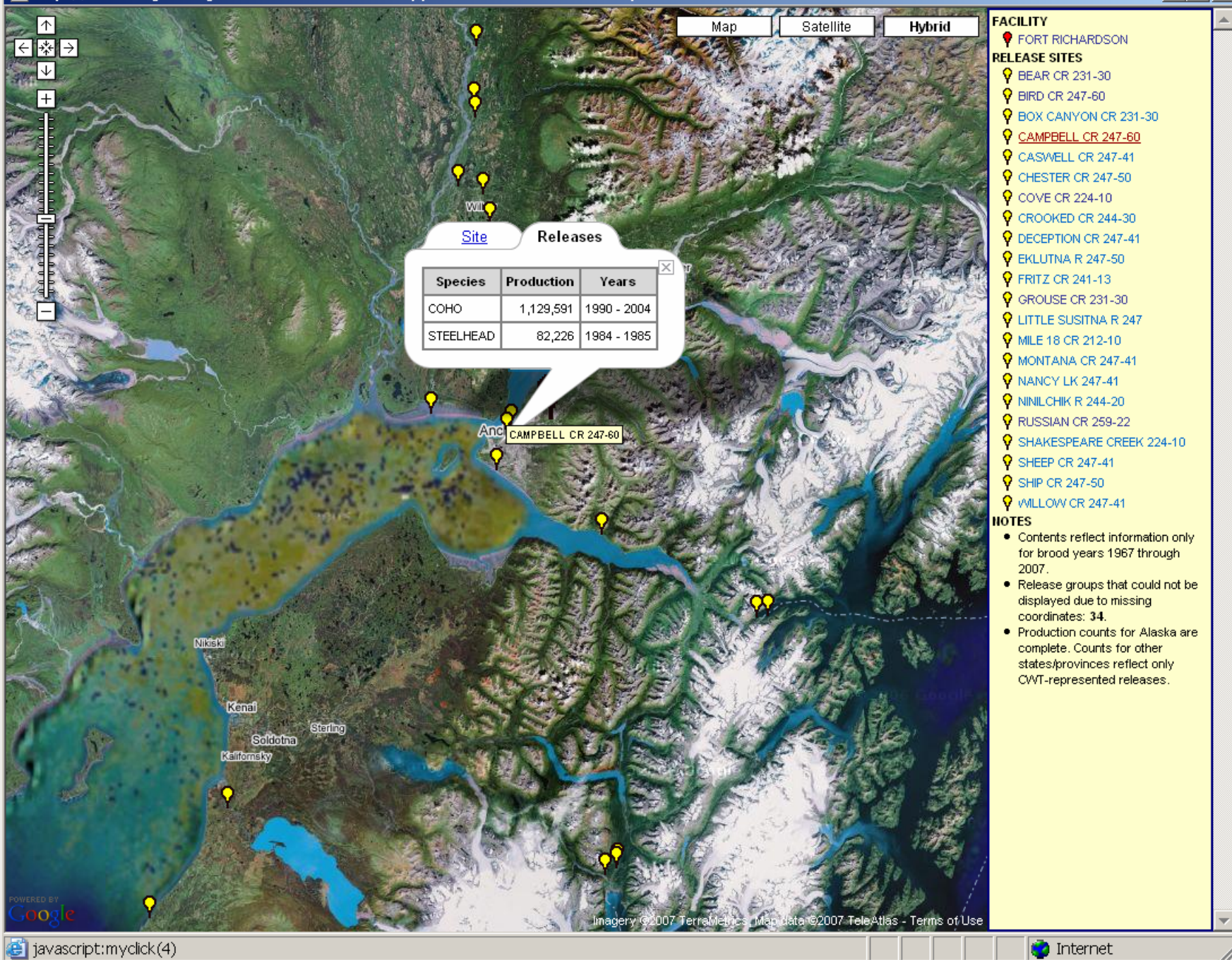

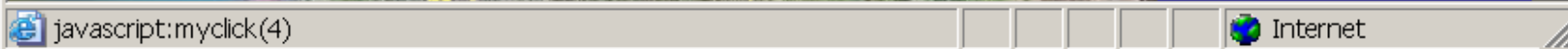

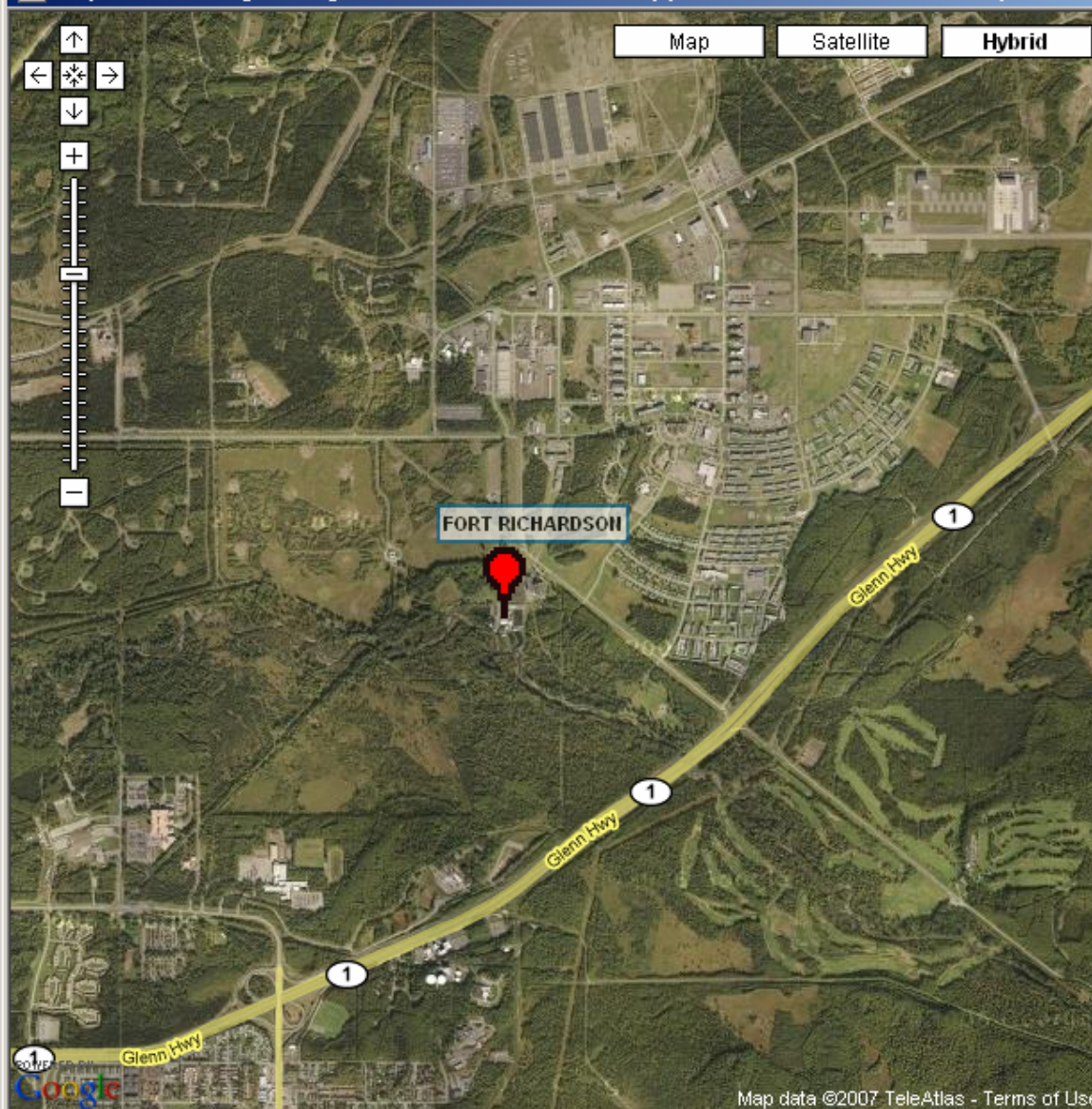

FACILITY

📍 FORT RICHARDSON

RELEASE SITES

- 📍 BEAR CR 231-30
- 📍 BIRD CR 247-60
- 📍 BOX CANYON CR 231-30
- 📍 CAMPBELL CR 247-60
- 📍 CASWELL CR 247-41
- 📍 CHESTER CR 247-50
- 📍 COVE CR 224-10
- 📍 CROOKED CR 244-30
- 📍 DECEPTION CR 247-41
- 📍 EKLUTNA R 247-50
- 📍 FRITZ CR 241-13
- 📍 GROUSE CR 231-30
- 📍 LITTLE SUSITNA R 247
- 📍 MILE 18 CR 212-10
- 📍 MONTANA CR 247-41
- 📍 NANCY LK 247-41
- 📍 NINILCHIK R 244-20
- 📍 RUSSIAN CR 259-22
- 📍 SHAKESPEARE CREEK 224-10
- 📍 SHEEP CR 247-41
- 📍 SHIP CR 247-50
- 📍 WILLOW CR 247-41

NOTES

- Contents reflect information only for brood years 1967 through 2007.
- Release groups that could not be displayed due to missing coordinates: **34**.
- Production counts for Alaska are complete. Counts for other states/provinces reflect only CWT-represented releases.

Map data ©2007 TeleAtlas - Terms of Use





Internet

 FORT RICHARDSON

RELEASE SITES

BEAR CR 231-30

⚡ BIRD CR 247-60

BOX CANYON C

CAMPBELL CR 043.00

Y CAMPBELL CR 247-60

Y CASWELL CR 247-41

💡 CHESTER CR 247-50

COVE CR 224-10

🔦 CROOKED CR 244-30

DECEPTION CR 247-41

EKLUTNA R 247-50

ERITZ CB 244 42

FRITZ CR 241-13

Y GROUSE CR 231-30

💡 LITTLE SUSITNA R 247

 MILE 18 CR 212-10

 MONTANA CR 247-41

💡 NANCY LK 247-41

MINI CHIK R 244-20

● RUSSIAN CB 250.22

● SLAVEPORE ARE GREEN 004 10

SHAKESPEARE C

⚡ SHEEP CR 247-4

SHIP CR 247-50

WILLOW CR 247-41

- ## NOTES
- Contents reflect information only for brood years 1967 through 2007.
 - Release groups that could not be displayed due to missing coordinates: **34**.
 - Production counts for Alaska are complete. Counts for other states/provinces reflect only CVT-represented releases.

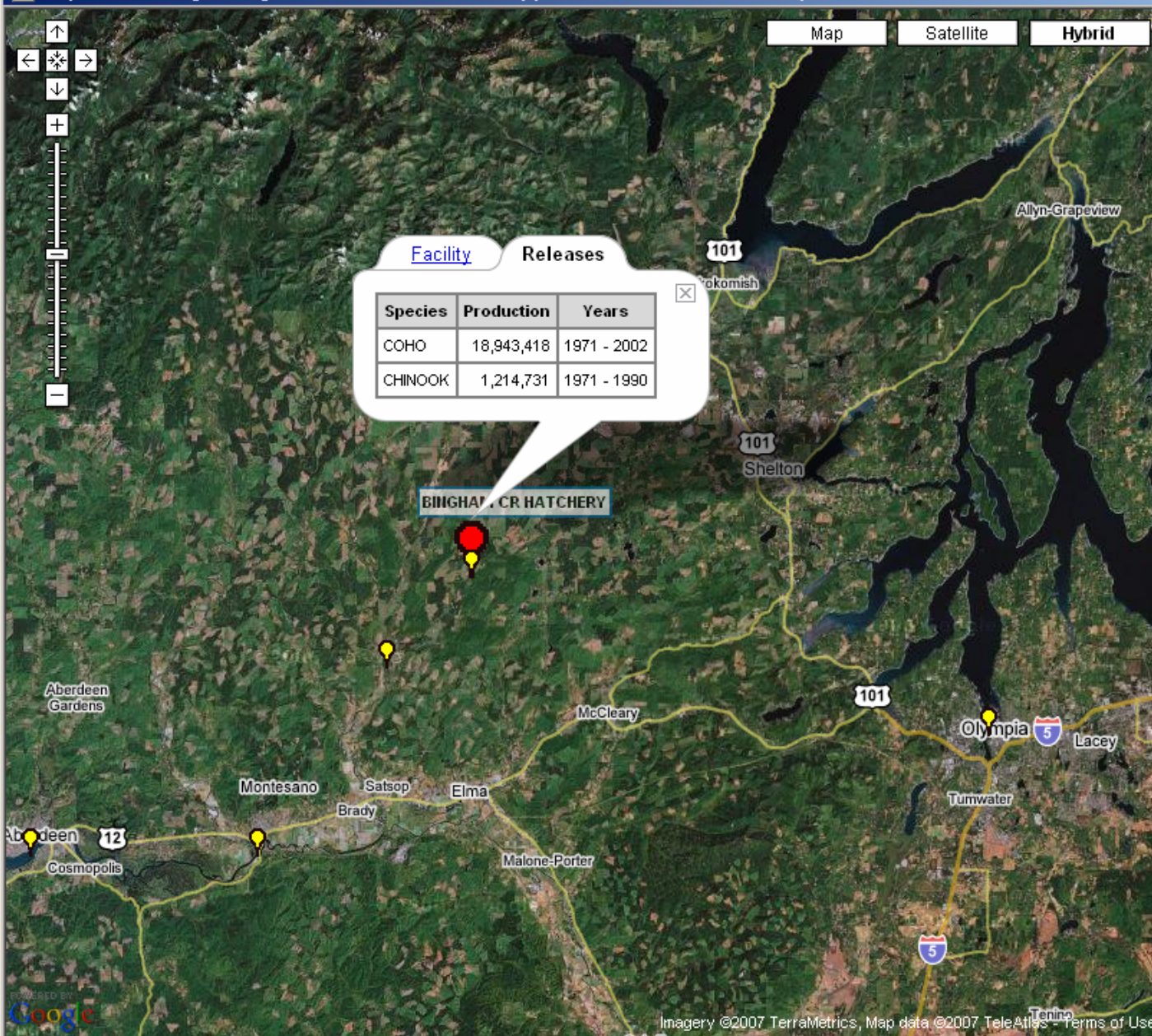

FACILITY

📍 BINGHAM CR HATCHERY

RELEASE SITES

- 📍 BINGHAM CR 22.0465
- 📍 CAPITOL LK (THUR)
- 📍 CHEHALIS R 22.0190
- 📍 SATSOP R -EF 22.0360
- 📍 STEVENS CR 22.0064
- 📍 WYNOOCHEE R 22.0260

NOTES

- Contents reflect information only for brood years 1967 through 2007.
- Release groups that could not be displayed due to missing coordinates: 2.
- Production counts for Alaska are complete. Counts for other states/provinces reflect only CWT-represented releases.

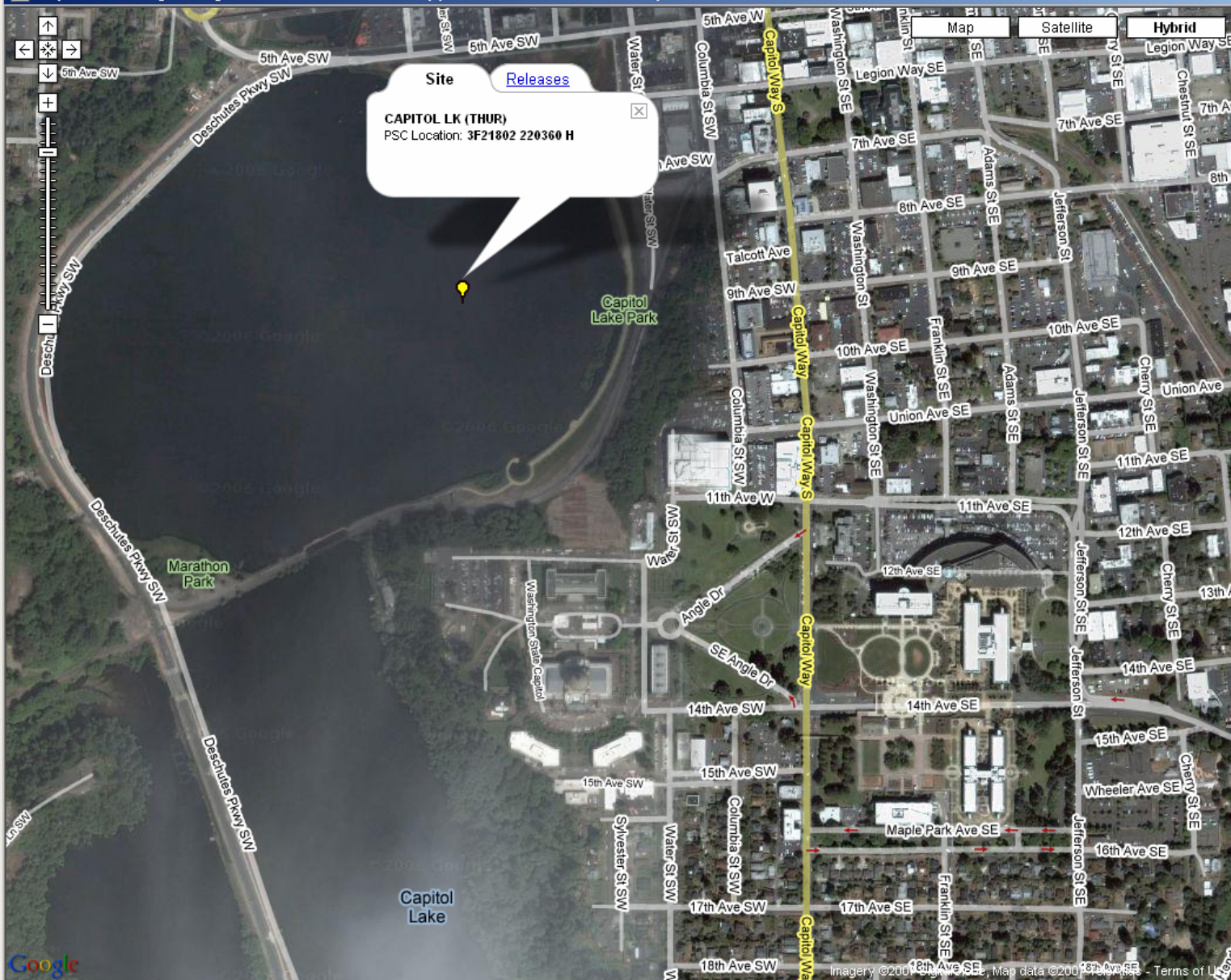

FACILITY

📍 BINGHAM CR HATCHERY

RELEASE SITES

- 📍 BINGHAM CR 22.0465
- 📍 CAPITOL LK (THUR)
- 📍 CHEHALIS R 22.0190
- 📍 SATSOP R -EF 22.0360
- 📍 STEVENS CR 22.0064
- 📍 WYNOOCHEE R 22.0260

NOTES

- Contents reflect information only for brood years 1967 through 2007.
- Release groups that could not be displayed due to missing coordinates: 2.
- Production counts for Alaska are complete. Counts for other states/provinces reflect only CWT-represented releases.

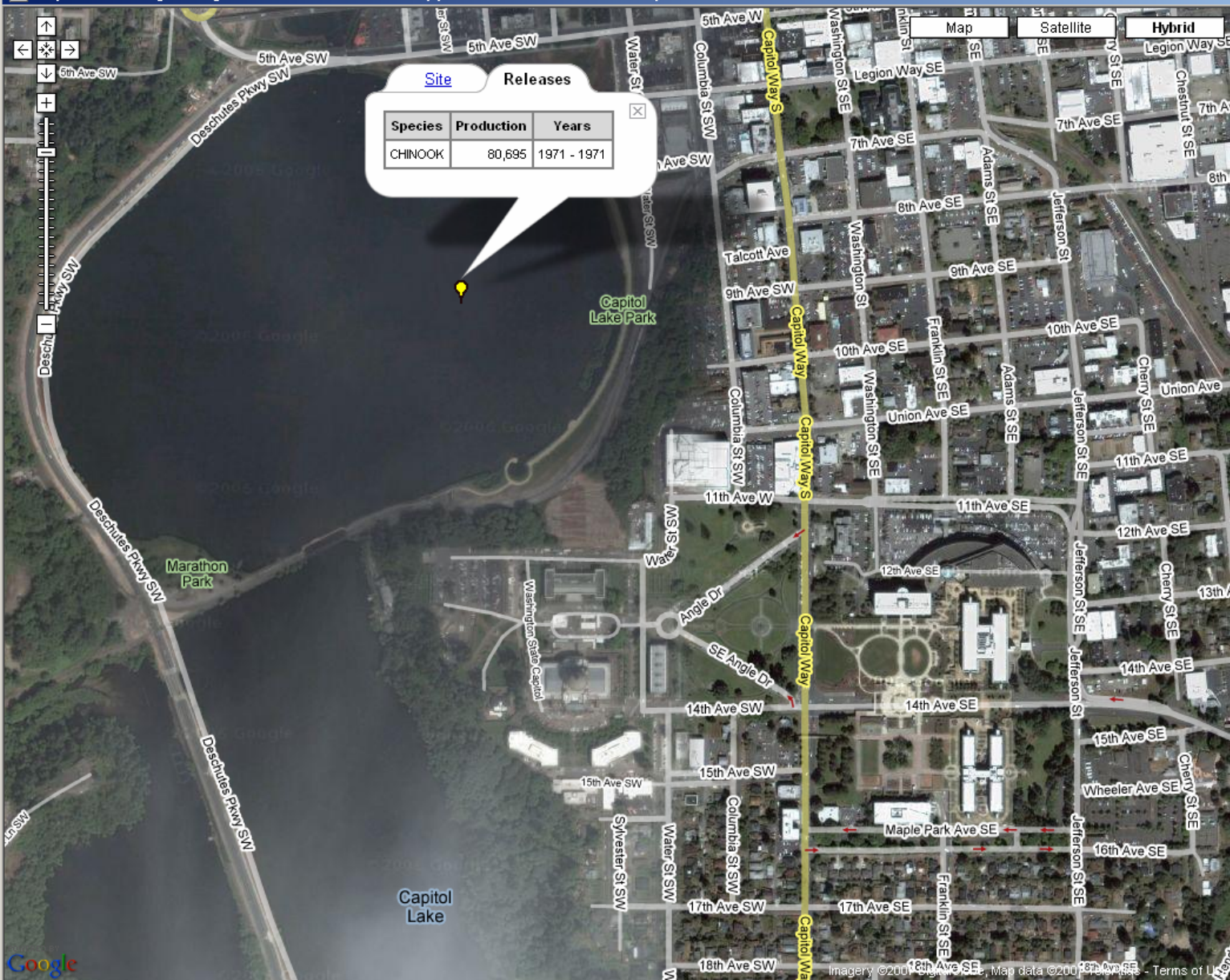

FACILITY

📍 BINGHAM CR HATCHERY

RELEASE SITES

- 📍 BINGHAM CR 22.0465
- 📍 CAPITOL LK (THUR)
- 📍 CHEHALIS R 22.0190
- 📍 SATSOP R - EF 22.0360
- 📍 STEVENS CR 22.0064
- 📍 WYNOOCHEE R 22.0260

NOTES

- Contents reflect information only for brood years 1967 through 2007.
- Release groups that could not be displayed due to missing coordinates: 2.
- Production counts for Alaska are complete. Counts for other states/provinces reflect only CWT-represented releases.

Try It Yourself

- [**www.taglab.org/cwt/report**](http://www.taglab.org/cwt/report)